

# Tokyo map

東京MAP



Airport buses run from Narita Airport and Haneda Airport to Kasai Station (60 minutes and 40 minutes respectively). The Tokyo Metro Tozai Line, which can be taken from Kasai and Nishikasai Stations, offers convenient transfers and easy access to the city center.

# Vicinity map of school

周辺エリアMAP



- Convenience stores
- Supermarkets
- Emergency evacuation site
- Shops where you can buy bicycles
- Large shopping centers where you can buy daily necessities
- Large shopping centers where you can buy daily necessities and bicycles



# Nishikasai Area

西葛西エリア

The Kasai area has developed as a commuter town in the city centre, and is blessed with safety, comfort and convenience, and is highly rated as a desirable place to live.

The Jikei Gakuen Group's professional training colleges are also clustered around Kasai and Nishikasai stations, offering a wide range of services for students.



Edogawa-ku is one of the greenest areas in Tokyo. It is a quiet environment where you can study and live comfortably!



Nearest station is Nishikasai station on the Tokyo Metro Tozai Line

## Disaster and accident prevention drill



Local police and fire stations also support international students



## Over 1,000 Japanese guests per year



The curriculum is designed to invite local residents to classes



Daily necessities can be found at nearby hardware stores and shopping centers



A symbol of Kasai, the Kasai Rinkai Park Ferris wheel



# Main Building

本校舎

In April 2013, we received authorization from the Tokyo Metropolis as a miscellaneous school under the Jikei Gakuen School Corporation and began operating in its current school building. It is a five-storey building with a total of nine classrooms, a student hall and a library.

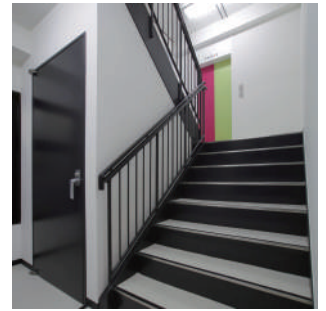

**Nationality Ratio as of April 2025 (46 Countries)**

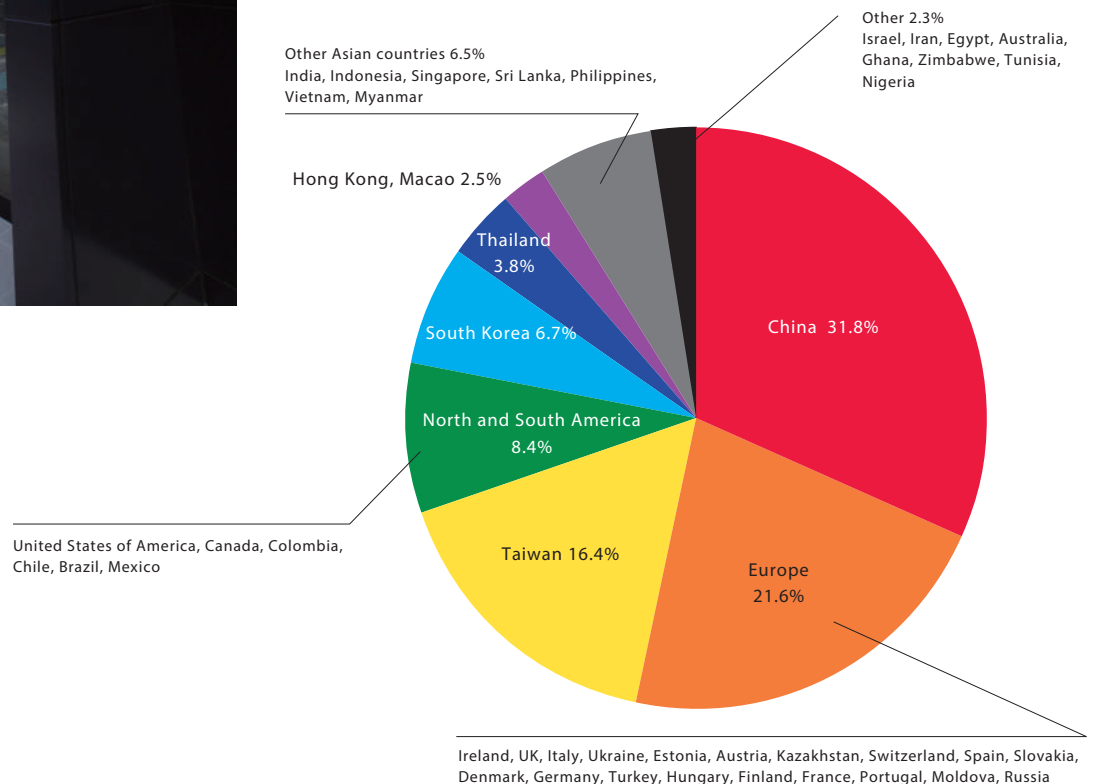



# Second Building

第二校舎

The concept of the second school building, which opened in October 2017, is a "third place", a space that feels like a cosy café.

We value an environment where students can study before or after classes, or just relax and chat with friends.



Entrance hall

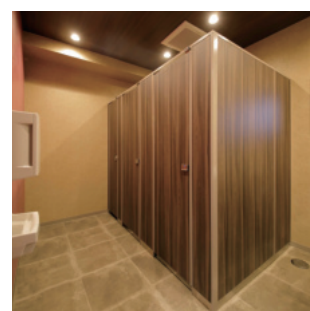

Library



Student hall

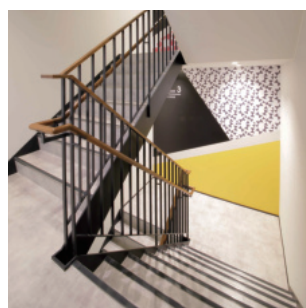

# Application Procedure

## 募集要項

Toyo Language School, as part of the Jikei Gakuen Group, accepts students who resonate with the three founding principles of Jikei Gakuen (practical education, human education, and international education) and the educational philosophy of our school.



### Educational Philosophy

Toyo Language School aims to become a Japanese language school that provides "the highest value education for customers" based on OMO, and to contribute to global society by realizing a happy future for both customers and teaching staff.

In our view, happiness is the realization of the person's desire to be that way, and being recognized as such by those around them.

In order to realize a happy future for the students, parents, overseas allies, higher education institutions, and local community members involved with Toyo Language School, we aim to pursue education in an era where everyone has a smartphone and is constantly connected online, and to be a school where people think "I am glad the Toyo Language School is here".

### Student capacity

Study abroad course 700 students

Course name	Admission period	Application schedule	Results notification
2-year	Apr.	Nov. of the previous year	Feb.
1-year and 9-month	Jul.	Mar.	May
1-year and 6-month	Oct.	Jun.	Aug.
1-year and 3-month	Jan.	Sep. of the previous year	November of the previous year
1-year	Apr.	Nov. of the previous year	Feb.

### Application eligibility

- Those who have completed 12 years of school education or an equivalent program abroad
- Those who have passed an examination in a foreign country that is recognized as equivalent to completing a 12-year program
- Other cases in which the school considers the applicant to meet the qualifications for admission

### Application documents

Copy of passport	Financial guarantor document (designated form)
Application form (designated form)	Document which certifies the relationship between financial guarantor and applicant
Reasons for study (designated form)	Certificate of deposit balance
Diploma (last school or institution)	Documents proving funds formation for the past year
Transcripts (last school or institution)	Employment certificate
Copy of certificate of learning Japanese / Copy of certificate of Japanese-Language Proficiency Test	Tax payment certificate
Photo 4cm x 3cm (5 pieces)	

### Admission process

1. Submission of application form and other application documents
2. Payment of the registration fee
3. Admission screening
4. Payment of the entrance fee, tuition fee for 6 months and maintenance fee
5. Apply for a Certificate of Eligibility (COE) at the Tokyo Regional Immigration Bureau
6. Notification of the result of Certificate of Eligibility issuance
7. Visa application (diplomatic missions abroad)
8. Visa Issuance
9. Arrival in Japan



# Short term course / Online

短期課程 / オンライン

It is also possible to study Japanese for three months using long holidays from work or school. There are many things you can learn even in a limited period of three months, such as short-term study with a focus on future studies in Japan, brushing up your Japanese before exams, improving your Japanese communication skills and experiencing Japanese culture.



You can attend classes online without having to come to Japan, and make use of your spare time between work or household duties. We offer both group lessons and private lessons to suit your needs.

## Student capacity

Short-term course: 20 students  
If the number of applicants exceeds the capacity, you may be asked to reserve for the next semester.

Learnable level: A1-C1  
Study period: 3 months  
(April, July, October, January)

## Online group lesson

This is a hybrid type of class that can be taken together with international students. In addition to studying grammar and vocabulary, you will be able to take classes while interacting with students aiming for employment or further education.

Learnable level: A1-C1  
Study period: 3 months  
(April, July, October, January)

## Online private lesson

This is perfect for those who want to take lessons at their own pace and in a way that suits them. We will listen to your individual needs through pre-counseling and provide a tailor-made curriculum just for you.

Study period: Up to 6 months (renewable).

Schedule to be decided after counseling.

Time: 55 minutes per lesson, 30 lessons in total

Weekdays between 9:00-20:00 individually arranged.

Inquiry  
↓  
Counseling  
↓  
Pre-lesson  
↓  
Application / Tuition payment  
↓  
First lesson



A certificate of completion for the short-term course will be issued.

Inquiry  
↓  
Trial lesson  
↓  
Application / Tuition payment  
↓  
Placement test  
↓  
First lesson

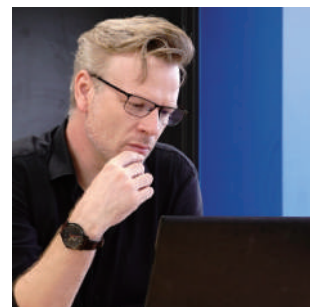

# Tuition Fee

学費

The payment of tuition fee for the long-term study students is every 6 months and for the short-term study students is every 3 months.

The invoice will be issued by each study term, so please follow the invoice.



## What's included in the price

1. Text book and material fee
2. Activity fee
3. Career support  
(Guidance of application form, resume, interview etc.)
4. School insurance  
※ It applies to illnesses and injuries during school activities



## Career design course

Registration Fee: 20,000 JPY  
Entrance Fee: 100,000 JPY  
Tuition Fee: 348,000 JPY (6 months)

## Art University Class

Drawing / Design: 440,000 JPY  
Essay / Interview: 242,000 JPY

## Short-term course

Entrance Fee: 30,000 JPY  
Tuition Fee: 174,000 JPY (3 months)

## Online class

Group lessons  
183,000 JPY (3 months)  
Private lessons  
183,000 JPY

## Bank Account

Swift Code : SMBCJPJT

Bank Name : SUMITOMO MITSUI BANKING CORPORATION

Branch Name : Kasai Branch

Bank Address : 6-13-7 Nishikasai Edogawaku Tokyo Japan

Receiver's Address : 7-6-3 Nishikasai Edogawaku Tokyo Japan

Account No. : 4915106 (ordinary)

Account Holder's Name : Toyo Gengo Gakuin

## How to pay

There are two kinds of payment ways, flywire and bank transfer.  
With flywire, there are no international transfer fees and you can send money reliably and in the correct amount.



Please access by QR Code or the link as below.



<https://www.flywire.com/pay/toyolanguage/>

The following cr edit cards will be accepted if you choose by "flywire".





# Support for New Students

新入生サポート

Upon arrival in Japan, we provide an airport pick-up service for students who request it. We will escort students from the airport to the school, and to the dormitories. We also provide information sessions on the various procedures that are required. We will support you until all procedures are completed, ensuring that you can start your study abroad life with peace of mind.



Welcome to  
Toyo Language School!

## Entrance Ceremony



The entrance ceremony is the "first lesson", where current students and graduates will welcome you with speeches.

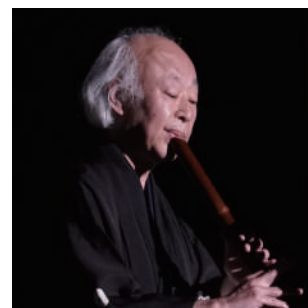

## Airport pick-up service

Price List		Narita Airport	Haneda Airport
Designated days	Train	6,000JPY	-
	Airport shuttle bus	6,000JPY	4,000JPY
	School-arranged transportation	6,000JPY	4,000JPY
	Taxi	30,000JPY	-
Non-designated days (except Sundays and public holidays)	Train	10,000JPY	-
	Airport shuttle bus	10,000JPY	7,000JPY
	Taxi	30,000JPY	-

## Orientation Book

All TLS students are given a TEAMS account prior to arrival. There you will find an Orientation Book containing all the information you need to know about studying at TLS (classes, attendance, scholarships, tuition fees, insurance, visa status, part-time job, etc.).

After arriving in Japan, we will hold a new student orientation, which contains a lot of important information, so please read through it carefully before your arrival.

## Support for Official Procedures

We provide support for registering your address, applying for national health insurance, and opening a bank account.

The "Residence Card" is an identification card for mid-to-long term residents equipped with an IC chip, and carrying it is mandatory.

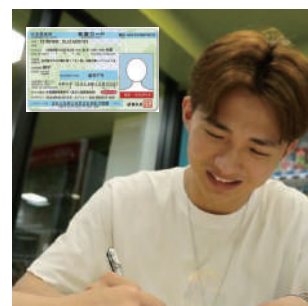

# Daily Life Support

生活サポート

School alliance clinic "Keiseikai clinic" provides thorough health support for each student. The clinic offers internal medicine and dental services. TLS students (long-term courses only) are exempt from the consultation fee. Feel free to use it as your regular clinic and a place to consult about your health.



Students staying for a short period should enroll in overseas travel insurance.  
If you visit for a procedure not covered by insurance (esthetic related), you will be charged at actual cost.

## Keiseikai Clinic Dentistry

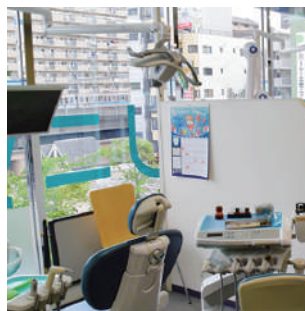

## Internal medicine



<http://www.keiseikai-jp.com>

## International student medical check-up

Every November, we conduct medical check-up for international students, including chest X-rays and blood tests.

Test results can also be used for further education or employment.



## 24-hour support system



A 24-hour contact number is available in case of emergencies. Our staff will assist you in case of a traffic accident or if you become ill at night.

## In case of emergency or disaster

In the event of an emergency, we will collect the information to the school as quickly as possible so that we can notify the student's safety to their family.

We use TEAMS to confirm the safety of students.



Checking evacuation routes with students.

## Support for extension of period of stay



For those who wish, the school can submit an online application on your behalf.

It is possible to renew period of stay without having to go to the immigration office.

Documents required:

Photo, passport, residence card  
Revenue stamps, etc.





# 10-1

## Dormitory

学生寮

TLS has 5 dormitories, providing a comfortable living environment for international students to concentrate on their studies. All dormitories are located within 15 minutes by bicycle, making it easy to commute to school. Dedicated staff patrol the dormitories, and some dormitories have live-in managers, so you can feel secure.



There are many shops near the dormitory, so you won't have any trouble with daily life!

297 rooms in 5 buildings  
6-month contract  
Average rent 68,000 JPY  
All rooms furnished with furniture, appliances and Wi-Fi  
No electricity, gas or water formalities required  
24-hour manager support

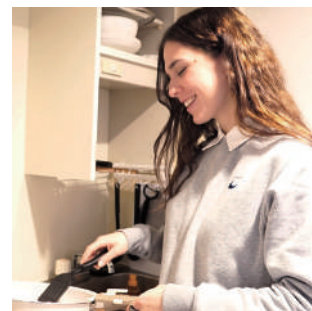

For more information→<https://tls.stheim.jp>



### Dormitory contract

To secure dormitory rooms for new students, the contract for the dormitory is for six months. Full support is provided for finding a room after moving out of the dormitory. We work with partner companies, where our graduates also work, to hold information sessions where students can receive individual consultations.



Graduates are also highly active





# 10-2

## Dormitory

学生寮

### Bay-Kind



There is a live-in manager, the entrance is auto-locked and the floors are separated for men and women. Life is convenient as there is a supermarket and a drugstore next to the dormitory.

10 minutes by bicycle to TLS, man and woman common use, single room type.

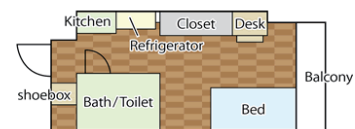
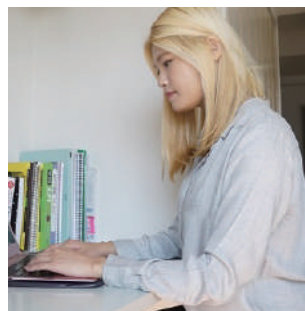
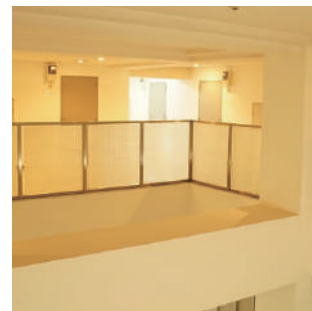

間取り: 1K 専有面積: 17.40m<sup>2</sup>

### Bonal Residence



It's a 7-minute walk to large shopping centers and hardware stores, making it convenient for shopping. In addition, the rooms are larger than other dormitories, with ample storage space and a washing machine in the room for personal use.

11 minutes by bicycle to TLS, male-only, single room type.

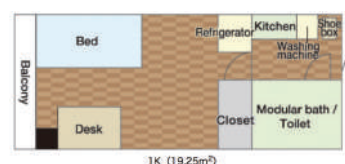
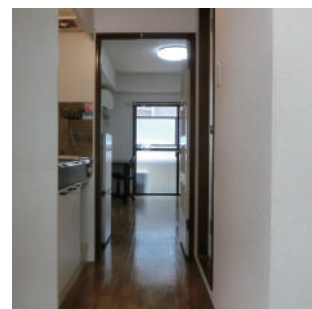

1K (19.25m<sup>2</sup>)





# 10-3

## Dormitory

学生寮

### SEIWA Dormitory



It's a 9-minute walk to the school, making it the closest dormitory to the school among all the student dormitories. It is located in a quiet residential area, with supermarkets and convenience stores nearby. The rooms are spacious and there is a washing machine in the room for personal use.

3 minutes by bicycle to TLS, man and woman common use, single room type.

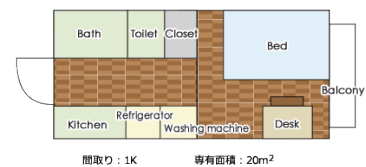
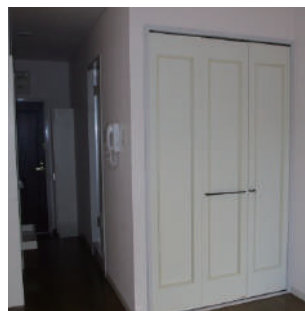
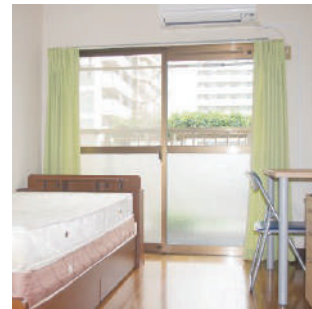

### Roomie Sakongawa



The room is for two people, with shared kitchen, bathroom, toilet, etc. The rooms are private and comes with a lock. Even students who are anxious about being in Japan for the first time can have fun with roommates.

7 minutes by bicycle to TLS, man and woman common use, double room type.

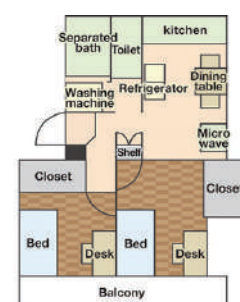



# 10-4

## Dormitory

学生寮

### 2nd dormitory



The rent is the cheapest among the student dormitories, making it economical. There is ample storage space. It is located in a quiet residential area, so you don't have to worry about outside noise. It is conveniently located, just an 8-minute walk to Kasai Station.

6 minutes by bicycle to TLS, male-only, single room type.

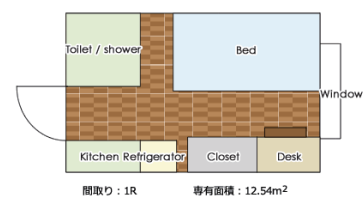
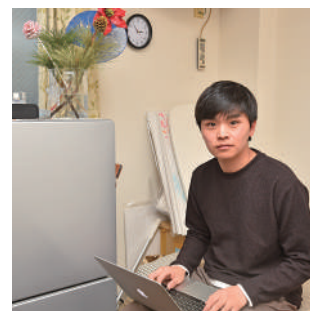



# Homestay

ホームステイ

I want to increase my opportunities to speak Japanese.  
I want to live in a native environment.  
I want to get to know Japanese people.  
I want to experience Japanese culture and customs through real life.  
Homestay can meet these needs.



You can experience Japanese life from the moment you wake up in the morning until you go to bed at night!

## Application

Book a flight



Fill in the homestay application form and agreement



Transfer the fees



Receive information of the host family



Departure



## Price List

Arrangement fee of homestay	22,000JPY
Homestay fee	
Two meals plan (including breakfast and dinner)	5,390JPY
One meal plan (including breakfast)	4,840JPY
Option	
Lunch (one time)	880JPY
Airport pick-up service	17,600JPY
※Special overtime charge for busy season (12/23-1/4)	
1 night	+2,200JPY



## Homestay in JAPAN!

TLS's partner, Homestay in JAPAN! has 1,500 registered host families nationwide, all committed to supporting your life with the motto of "one home, one person".

**Homestay**  
**in JAPAN!!**



# Pre-college

プレカレッジ

It is not easy to visit the school and experience the classes from abroad, even if you are curious about what kind of teachers, classmates and atmosphere in which you'll be studying Japanese.

Therefore, we offer online pre-college courses to help students get a more realistic idea.



Enjoy a real experience that you can't get from just the website!

## Schedule

Every fourth Saturday of the month

10:00-12:00 or 15:00-17:00

(Japan time) in ZOOM

※ Japanese language learning levels may vary depending on the month. Please inquire for details.



## Flow of the day

1. Greetings and explanations
2. Trial lesson
3. Conversation meeting with senior students
4. Questionnaire response

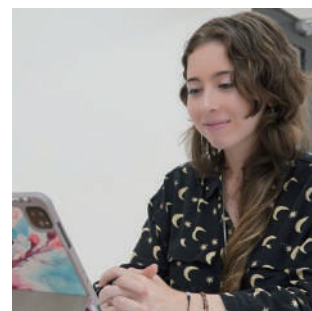

## Online trial class

You can take classes with current students of Toyo Language School and with teachers who are actually teaching.

Participants can experience the usual classroom atmosphere, interactive exchanges with regular teachers, and the usual conversations with classmates.



## Online conversation meeting

After the class, we set aside time for participants to interact with current students who also participated in the class experience. We try to have current students with the same nationality and who can speak the same native language as you participate as much as possible, so please feel free to ask them anything about school or preparing for studying abroad. Hearing about the experiences of actual seniors makes it easier to imagine what your future will be like.

